

# GAVOTTINA

pour Clarinette Sib et Piano

CLARINETTE Sib

Marcel DAUTREMER

Durée: 2' 50"

Allegretto  $\text{♩} = 108$

3  
*mp*  
*p* *cresc.*  
*mf*  
*p* *mf*  
*f*  
*cresc.*

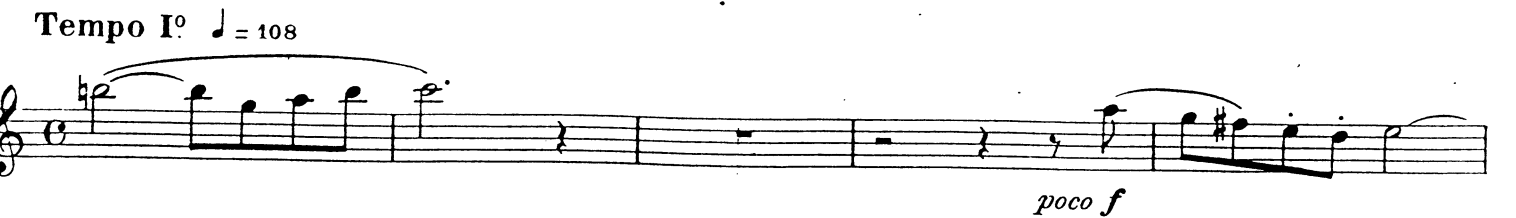
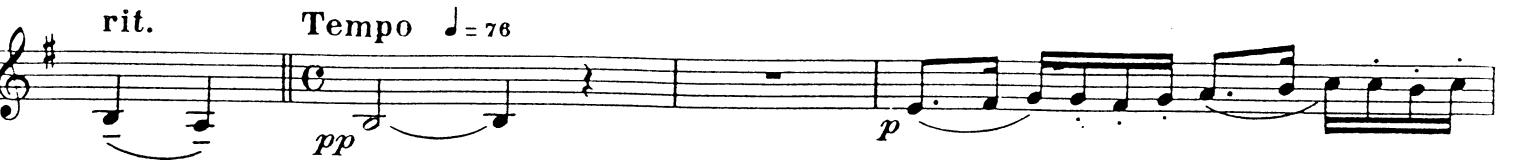
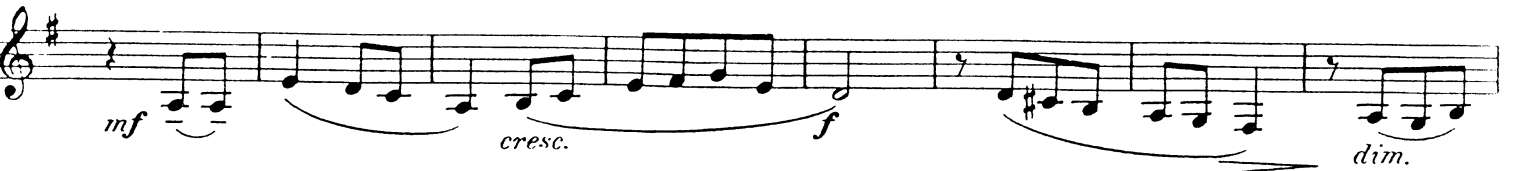

prof. DAVOR POLŠEK  
akademski 9/azbenik  
Klarinetist

# GAVOTTINA

pour Clarinette Sib et Piano

Marcel DAUTREMER

Durée: 2' 50"

Allegretto ♩ = 108

CLARINETTE  
Sib

PIANO

Meno mosso ♩ = 76

rit. - - -

dim.

dim.

Tempo ♩ = 76

pp

p

pp

p

mf

p

Tempo I<sup>o</sup> ♩ = 108

Poco rit.

p

mp

p

rall.

dim.

p

pp

p

pp